

PROPOSED HOUSING SCHEME FOR AIR FORCE & NAVAL HOUSING BOARD NEAR MAHAVIR CHOWK AT JALANDHAR

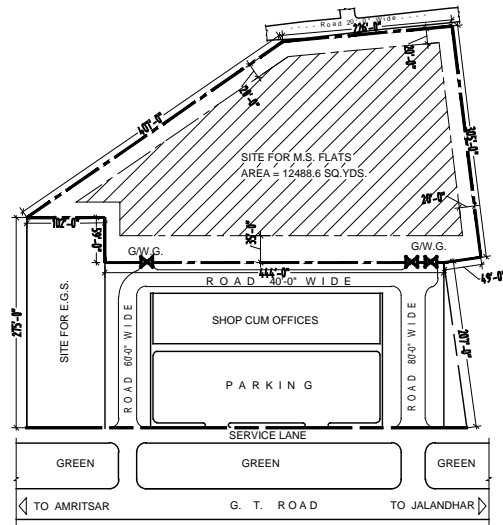

KEY PLAN

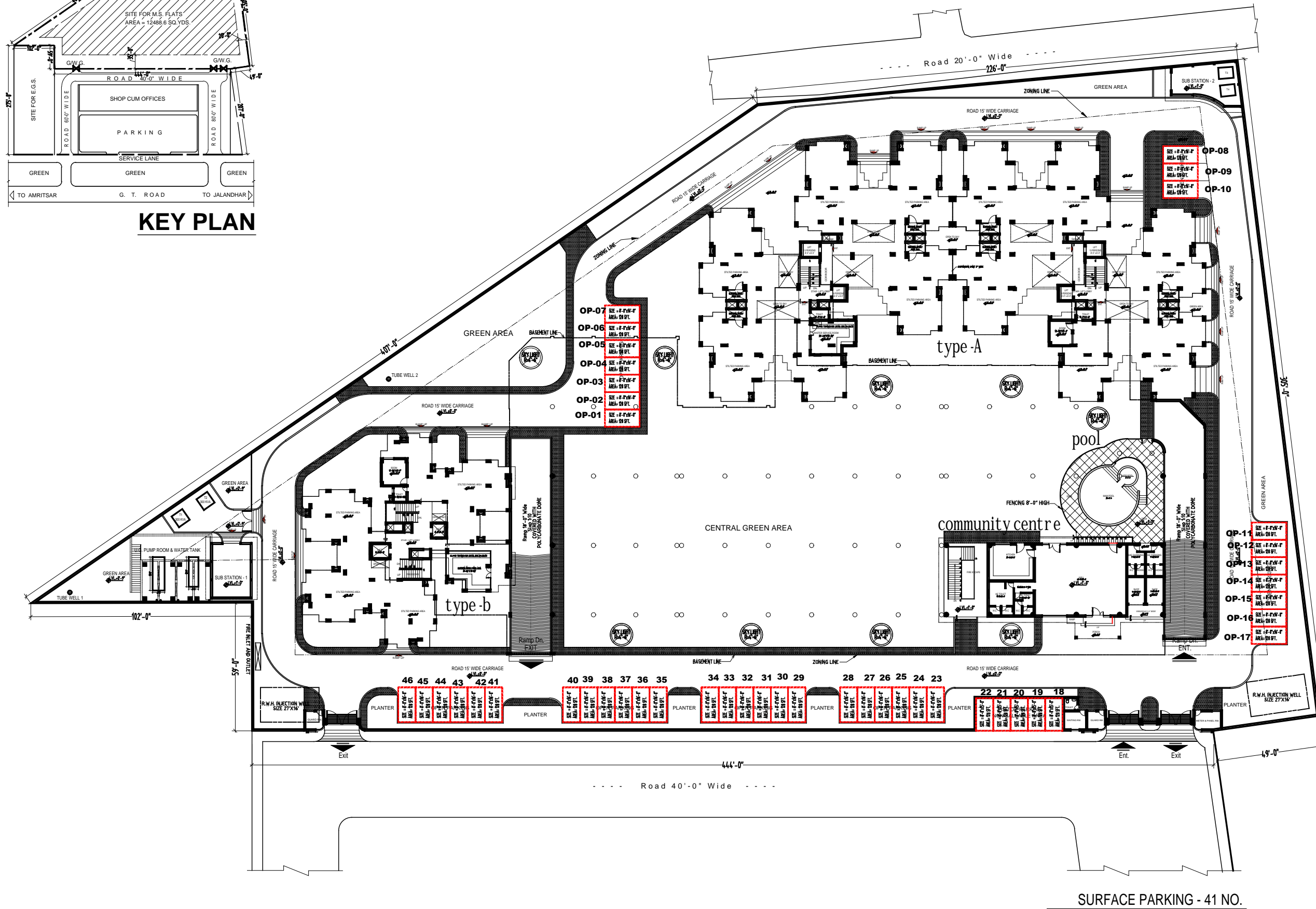

- OP-01 SIZE: 8'-0" X 4'-0" AREA: 32 SQ. FT.
- OP-02 SIZE: 8'-0" X 4'-0" AREA: 32 SQ. FT.
- OP-03 SIZE: 8'-0" X 4'-0" AREA: 32 SQ. FT.
- OP-04 SIZE: 8'-0" X 4'-0" AREA: 32 SQ. FT.
- OP-05 SIZE: 8'-0" X 4'-0" AREA: 32 SQ. FT.
- OP-06 SIZE: 8'-0" X 4'-0" AREA: 32 SQ. FT.
- OP-07 SIZE: 8'-0" X 4'-0" AREA: 32 SQ. FT.

- OP-08 SIZE: 8'-0" X 4'-0" AREA: 32 SQ. FT.
- OP-09 SIZE: 8'-0" X 4'-0" AREA: 32 SQ. FT.
- OP-10 SIZE: 8'-0" X 4'-0" AREA: 32 SQ. FT.

- OP-11 SIZE: 8'-0" X 4'-0" AREA: 32 SQ. FT.
- OP-12 SIZE: 8'-0" X 4'-0" AREA: 32 SQ. FT.
- OP-13 SIZE: 8'-0" X 4'-0" AREA: 32 SQ. FT.
- OP-14 SIZE: 8'-0" X 4'-0" AREA: 32 SQ. FT.
- OP-15 SIZE: 8'-0" X 4'-0" AREA: 32 SQ. FT.
- OP-16 SIZE: 8'-0" X 4'-0" AREA: 32 SQ. FT.
- OP-17 SIZE: 8'-0" X 4'-0" AREA: 32 SQ. FT.

- 46 45 44 43 42 41

- 40 39 38 37 36 35

- 34 33 32 31 30 29

- 28 27 26 25 24 23

- 22 21 20 19 18

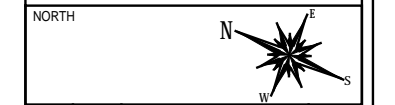

s.no.	date	description	initial

REVISIONS

The data provided on this drawing is copyright material and the property of the architect. It is to be used only for the project for which it is prepared and no other use without the prior approval of the architect is permitted.

- NOTES:
- CONTRACTOR TO CHECK & VERIFY ALL DIMENSIONS BEFORE EXECUTION OF THE WORK.
 - FIGURED DIMENSIONS SHALL BE FOLLOWED.
 - ALL DIMENSIONS ARE GIVEN IN FEET INCHES UNLESS OTHERWISE SPECIFIED.

DRAWINGS APPROVED

AUTHORISED SIGNATORY ...
 ARCHITECTS AND CONSULTANTS
AVINASH KHOSLA AND ASSO.
 # 568 - A, POLICE HOUSE LINK ROAD,
 NEAR FOUNTAIN CHOWK, CIVIL LINES,
 LUDHIANA - 8. (PB.)
 PH. 2448401 , 2448293 | M. 98140-21780
 FAX. 0161-2448293 . | M. 98140-09514
 EMAIL. kanavkhosla@consultant.com

AVINASH KHOSLA b.arch., U.I.A., m.c.a., f.i.v. KANAV KHOSLA b.arch., masters in U.D. (Ox.) U.K., U.I.A., m.c.a., f.i.v.

project title : ARCHITECTURAL DRAWING (SITE LAYOUT)
 drawing title : ROAD AND BLOCK LAYOUT

scale :	date :	drg. no. :
1" = 21'-0"	01/06/2011	HP/18/AFNHB/10 SP / AR / 01

SURFACE PARKING - 41 NO.